

Workday Live

at Workday Elevate

London
133 Houndsditch,
Liverpool Street,

24 May 2023



The Talent Challenge

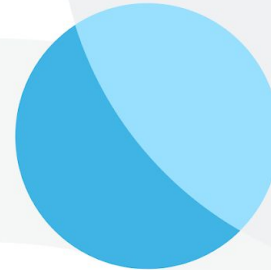

Safe Harbor Statement

This presentation may contain forward-looking statements for which there are risks, uncertainties, and assumptions. If the risks materialize or assumptions prove incorrect, Workday's business results and directions could differ materially from results implied by the forward-looking statements. Forward-looking statements include any statements regarding strategies or plans for future operations; any statements concerning new features, enhancements or upgrades to our existing applications or plans for future applications; and any statements of belief. Further information on risks that could affect Workday's results is included in our filings with the Securities and Exchange Commission which are available on the Workday investor relations webpage: www.workday.com/company/investor_relations.php

Workday assumes no obligation for and does not intend to update any forward-looking statements. Any unreleased services, features, functionality or enhancements referenced in any Workday document, roadmap, blog, our website, press release or public statement that are not currently available are subject to change at Workday's discretion and may not be delivered as planned or at all.

Customers who purchase Workday, Inc. services should make their purchase decisions upon services, features, and functions that are currently available.



Richard Doherty

Senior Director, Product Marketing



Filip Gilbert

Managing Director - HR platform lead
Europe and Global Workday GTM
lead





Agenda

- Introduction
- Accenture & The Talent Challenge
- Demonstration
- Close

The Talent Challenge

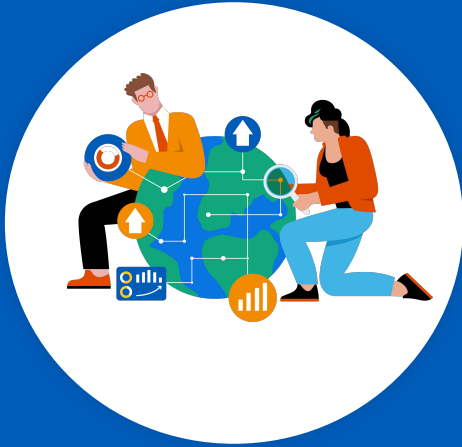

Organisations need insights into the **skills that exist within their organisation and **skills needed** for future growth**

Skills are Imperative

87%

of organizations have skills gaps or expect to have skills gaps in the next few years.¹

77%

of workers are ready to learn new skills or completely retrain.²

40%

of HR leaders can't build skills solutions fast enough to meet needs.³

Skills Intelligence Foundation

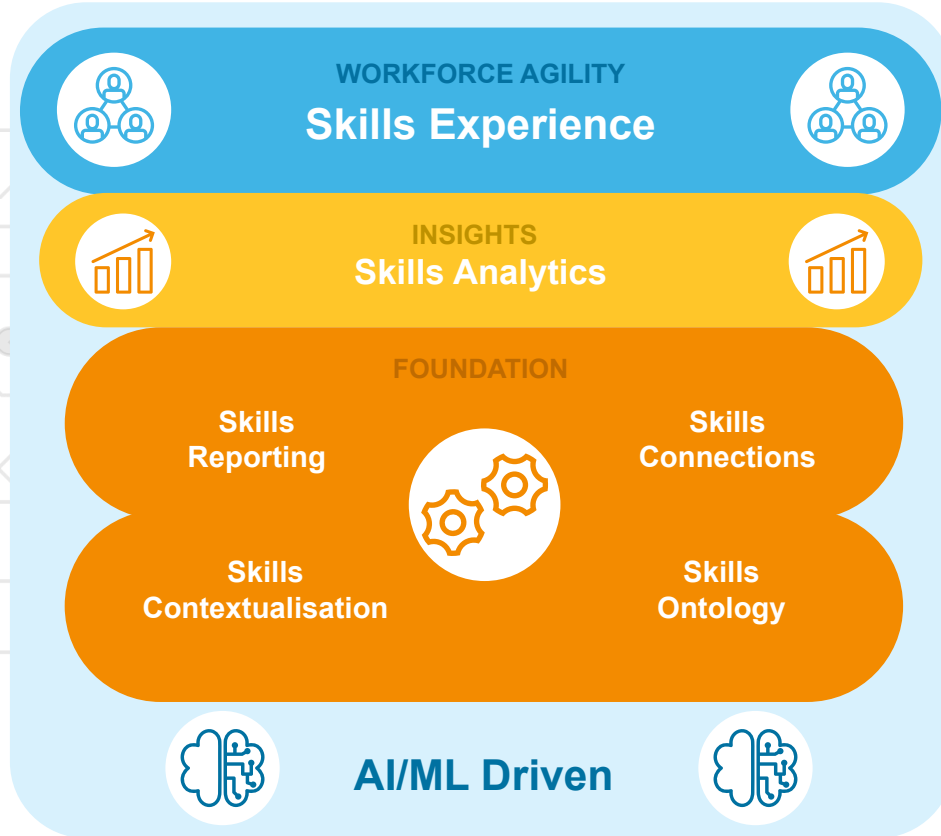

Workday Skills Momentum

Workday
Skills Cloud
Foundation
2014 / 2015

Identified Acquisition
(2014)

Skipflag Acquisition
(2015)

Skills Graph

31
customers
2018
Workday Skills
Cloud Launched

Rallyteam
Acquisition

282
customers
2019
Skills Verification
Skills Search
Skills Gaps
Skills Inference
Skills Suggestions
Skills Sources
Skills
Endorsements

685
customers
2020
Skill Translations
Suggested Skills /
Jobs for Candidates
People Experience
Recommended Learning
Based on Skills Interest
Skills Match Analysis
Talent Marketplace
Skills Tag in Learning

1086
customers
2021
Skill Translations
Critical Skills
Career Hub
Learning Experience
Candidate Skills Match
Skill Level

1550+
customers
Today
Skill Translations
Skill Level Self
Assessment
Import 3rd party
Skills, Skill Sources
and Skill Level
Suggested Skills on
Job Profile
Convert
Synonymous Skills
Deprecate Workday
Skills Cloud Skills
Disable Worker
Crowdsourced
Skills

Customer Success

Workday
Skills Cloud
Foundation
2014 / 2015

31
customers
2018

282
customers
2019

685
customers
2020

1086
customers
2021

1550+
customers
Today



The background is a solid dark blue. On the left side, there are two overlapping circles. The upper circle is a medium blue, and the lower circle is a lighter, sky blue. They overlap in the center-left area. To the right of these circles, the title text is displayed in white.

In conversation with Accenture

Filip Gilbert

Accenture's journey to become a skills-driven organisation

Needed to rethink our approach to skills and skilling

Skills architecture was rigid, provided limited objective measures, and lacked a single source of truth on skills

Scalable and trusted skills infrastructure

Built a global skills taxonomy, centralized skills database, and flexible governance model by leveraging a human + technology approach

Advanced skill measurement and analytics

Designed proprietary skill proficiency algorithms using predictive analytics to measure skills proficiencies real-time

Skills-Driven Organisation

Skills, intelligent matching, and data- driven insights now drive Accenture's talent practices across recruiting, talent marketplace, learning, and performance

740k

Employees with individualised skill profiles

200k

People hired through skills-driven model

8,000

Skills in global skills library, organised into 380+ Specialisations

93%

Accuracy of algorithms

The background features a solid dark blue color. On the left side, there are two overlapping circles. The upper circle is a bright cyan color, and the lower circle is a slightly lighter shade of blue. They overlap in the center-left area.

Skills.Accenture.Com

Thank you

